

Abide with Me; 'Tis Eventide

Text: Lowrie M. Hofford Music: Harrison Millard

Arranged by Gregory L. Goehring 2009

gone. The sha -dows of the

e -vening fall, the night is co -ming

on. With 'in my hear a

wel - come gues, With -in my home a

-bide. O Sav -ior stay this

night with me, Be -hold, 'tis e -ven

-tide O Sav -ior stay this

night with me, Be -hold, 'tis e -ven -tide. A

-bide with me; 'tis e -ven -tide. Thy

walk to -day with me Has

made my heart with -in me burn As

I com -muned with thee. Thy

ear -nest words have filled my soul And

kept me near they side. O

Sav -ior stay this night with me, Be

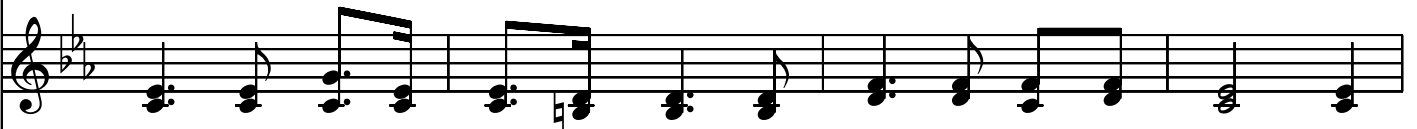
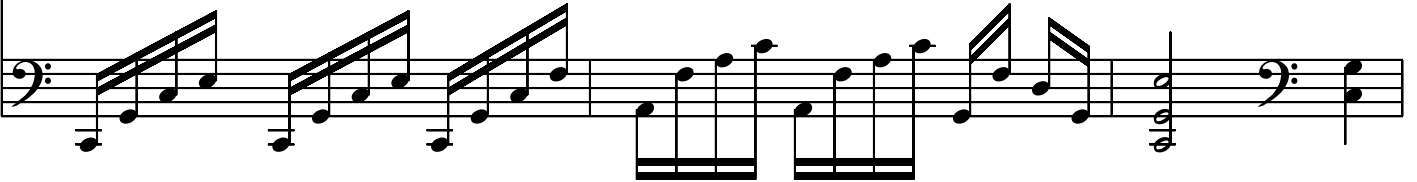
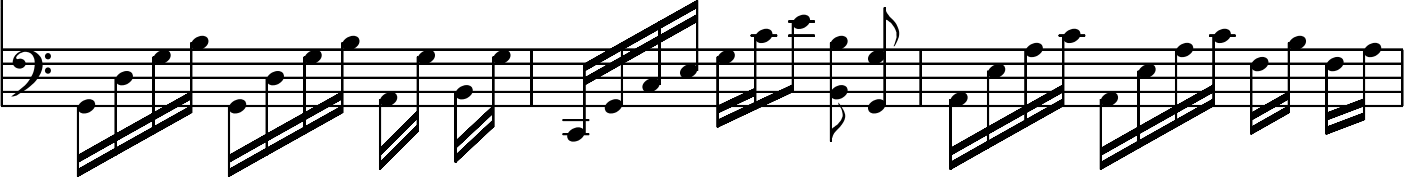
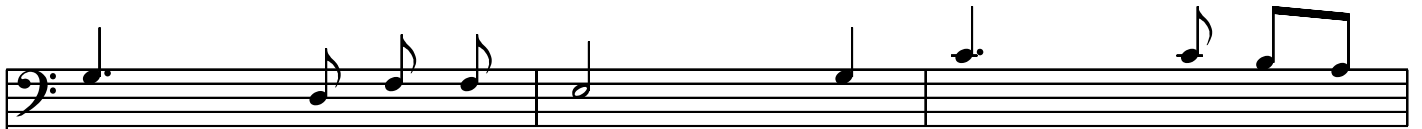

I can -not com -mune with thee, Nor find in thee my light. The

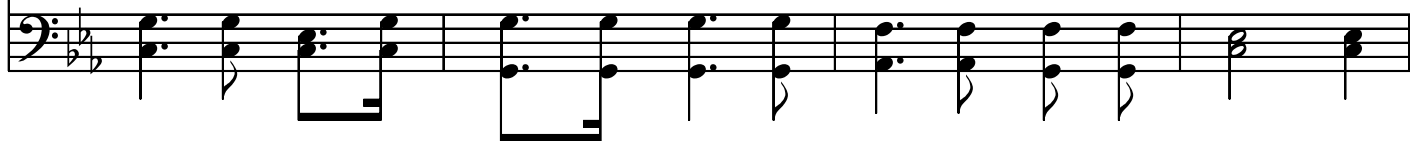

dark -ness of the world I fear, Would in my home a -bide. O

Sav -ior stay this night with me, Be -hold, 'tis e -ven -tide O

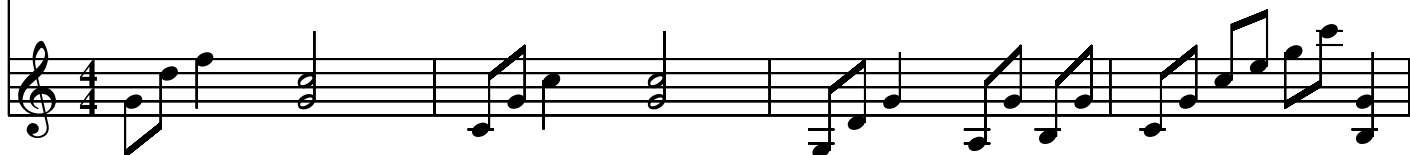

Sav -ior stay this night with me, Be -hold, 'tis e -ven

-tide.
